

THE METROPOLITAN OPERA: Past, Present, & Future

Nathaniel Popkin & Peter Woodall

Sam Olshin, AIA & Ruthie Embry, RA



Met: How Did It Get There
&
Why Has It Survived?

The Ultimate White Elephant



White Elephant: Big & Burdensome

- The largest theater building in the world when built, in 1907: 4,100 seats
- Within two years it helped bankrupt Oscar Hammerstein I

How It Came To Be



Oscar Hammerstein I



Philadelphia Opera House



Impossible Dream

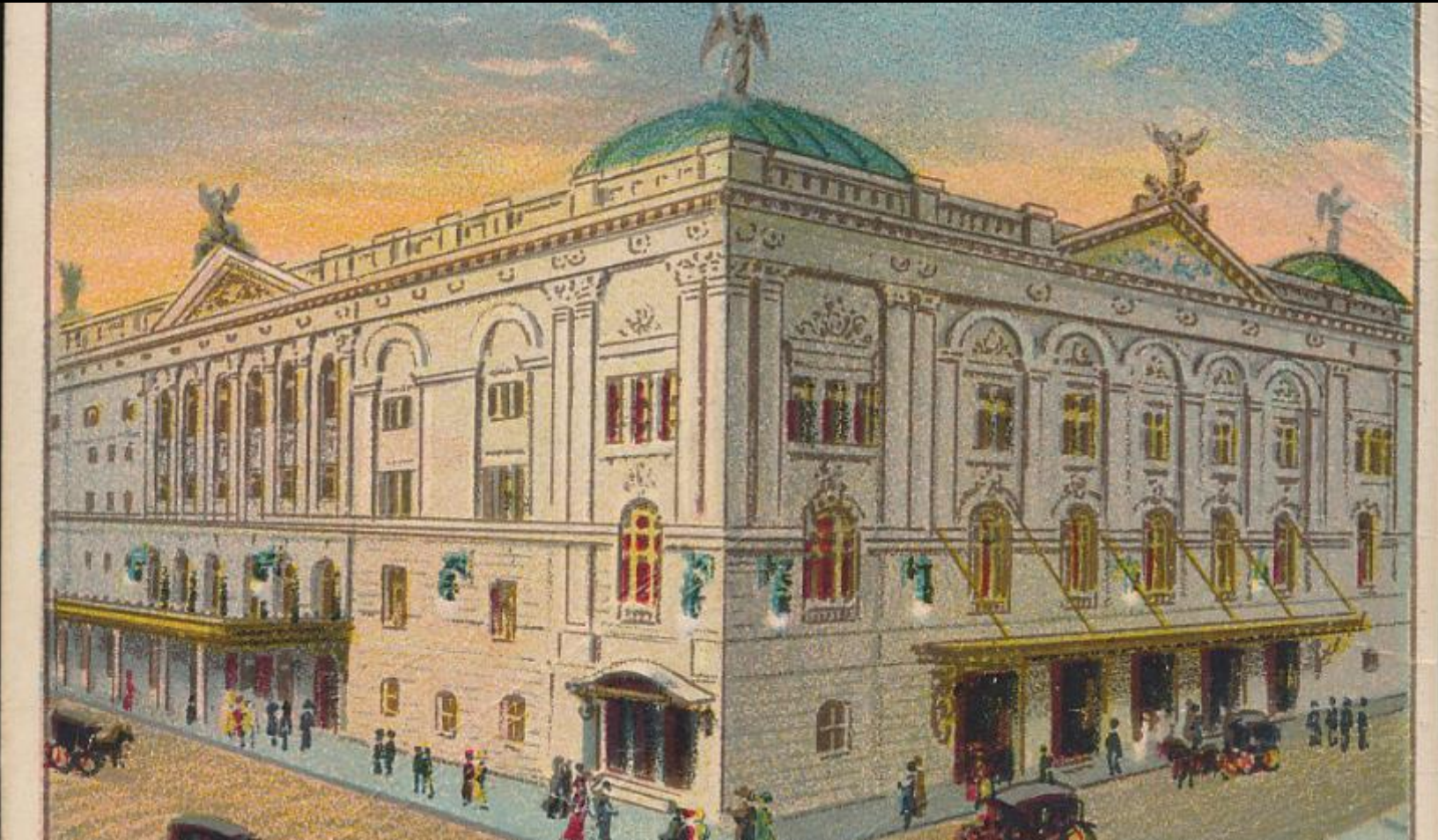

Promise

HAMMERSTEIN'S OPERA HOUSE

PHILADELPHIA, PA.

Opened November 18th, 1908, under the management of Oscar Hammerstein, with the opera of "Carmen." Dalmores, Tenor, and Labia, Soprano, with Campanini as leader. The structure is imposing in its simple architectural lines—a dignified pile of white bricks and stone. Campanini said of the theatre: "I believe it is the greatest opera house ever built anywhere in the world."

FACTORY NO. 593 DIST. MD.

BETWEEN THE ACTS LITTLE CIGARS

ALL TOBACCO NO PAPER

NOT A CIGARETTE

Particularly satisfactory to smokers
of High grade Cigars when time is limited.

THEATRES OLD AND NEW SERIES.

Reality

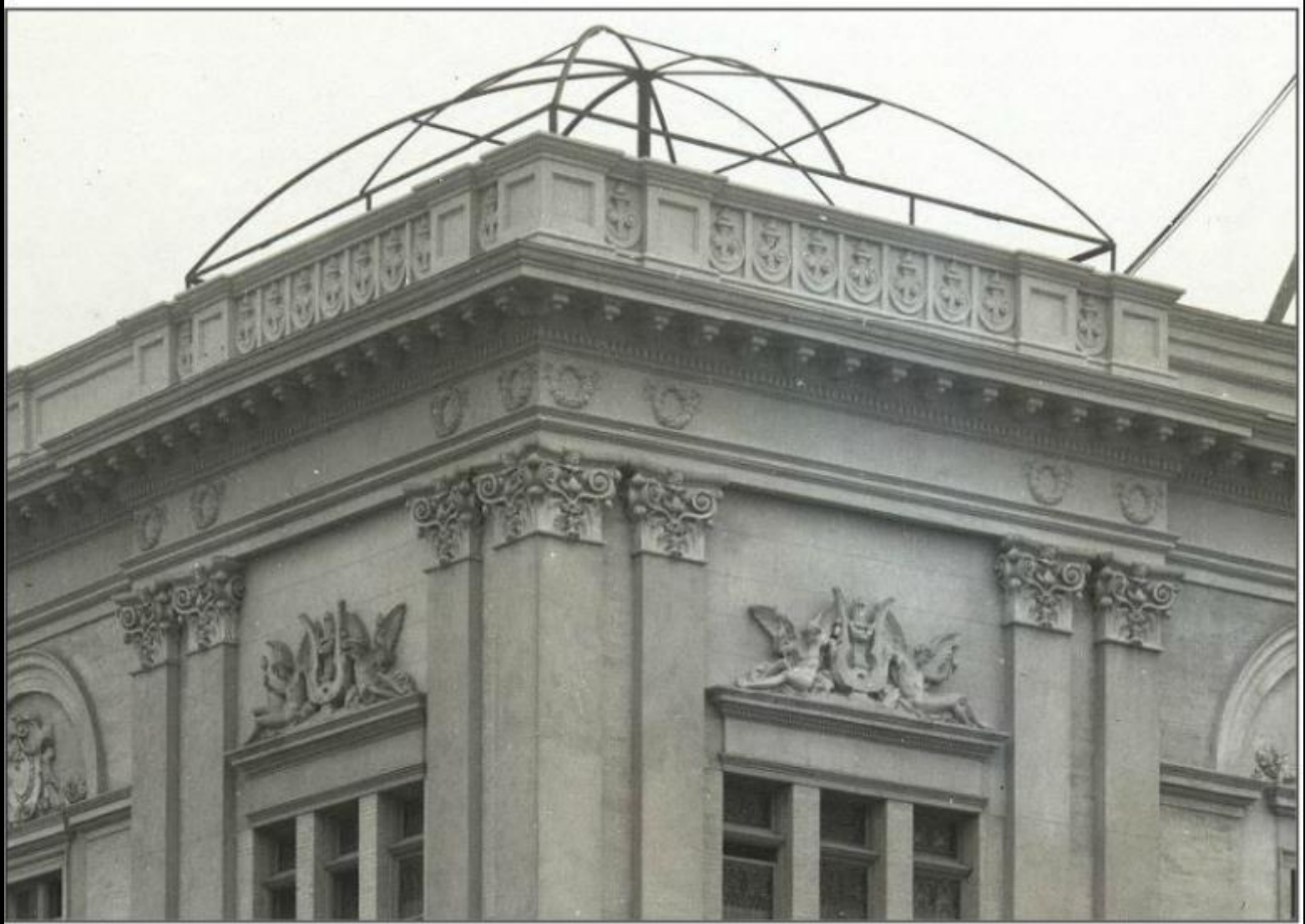

American La Scala



Metropolitan Opera House

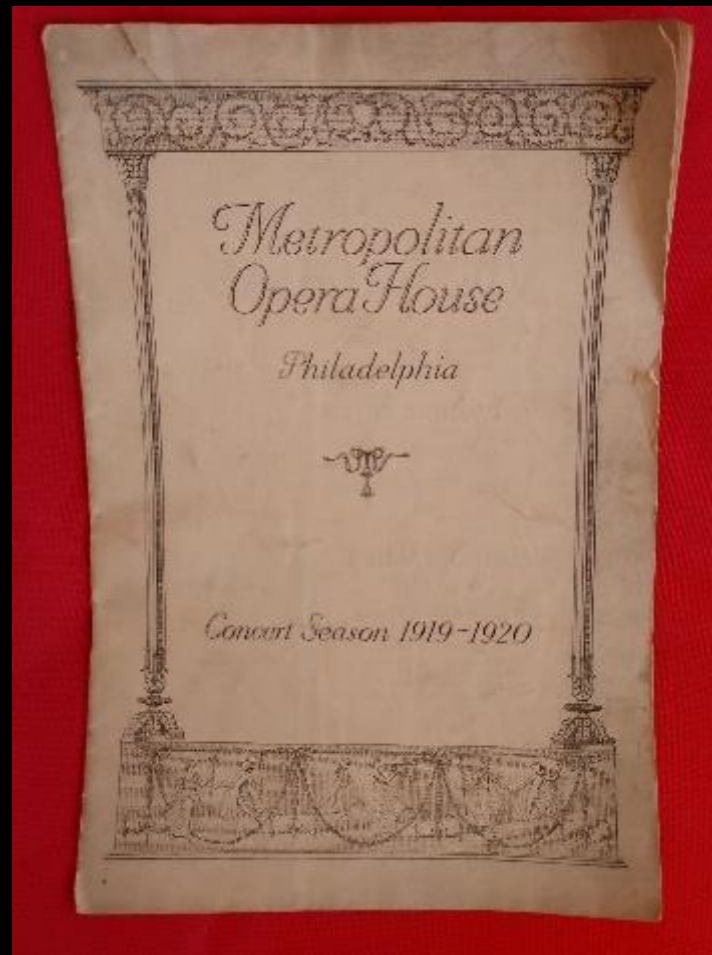

Movie Palace: The Met



How Does It Survive?



Keep The Doors Open

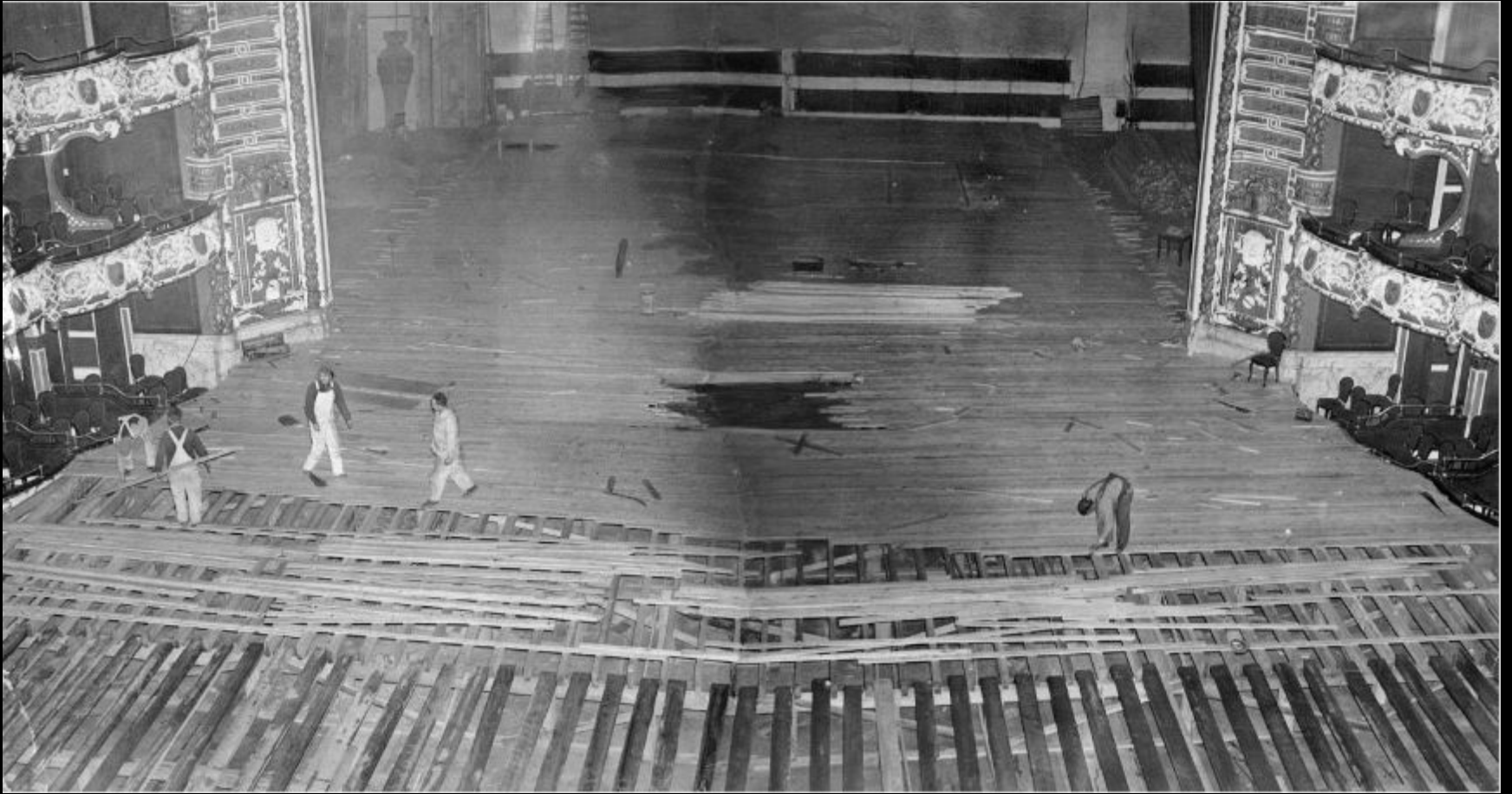





PH3/5-Phila-Firemen battle to save the Old Metropolitan Opera House, Phila., early this morning. The former opera house was badly damaged, by blaze but saved stage was saved. A boxing match was held last night and it is believed that a carpet in the lobby was ignited by a cigarette. TELEPHOTO







Mussorgsky-Ravel **PICTURES AT AN EXHIBITION**

Stravinsky **THE FIREBIRD** (Suite, 1919)

THE PHILADELPHIA ORCHESTRA · RICCARDO MUTI



Hidden City Festival



The Met: where is it going?







Design Process



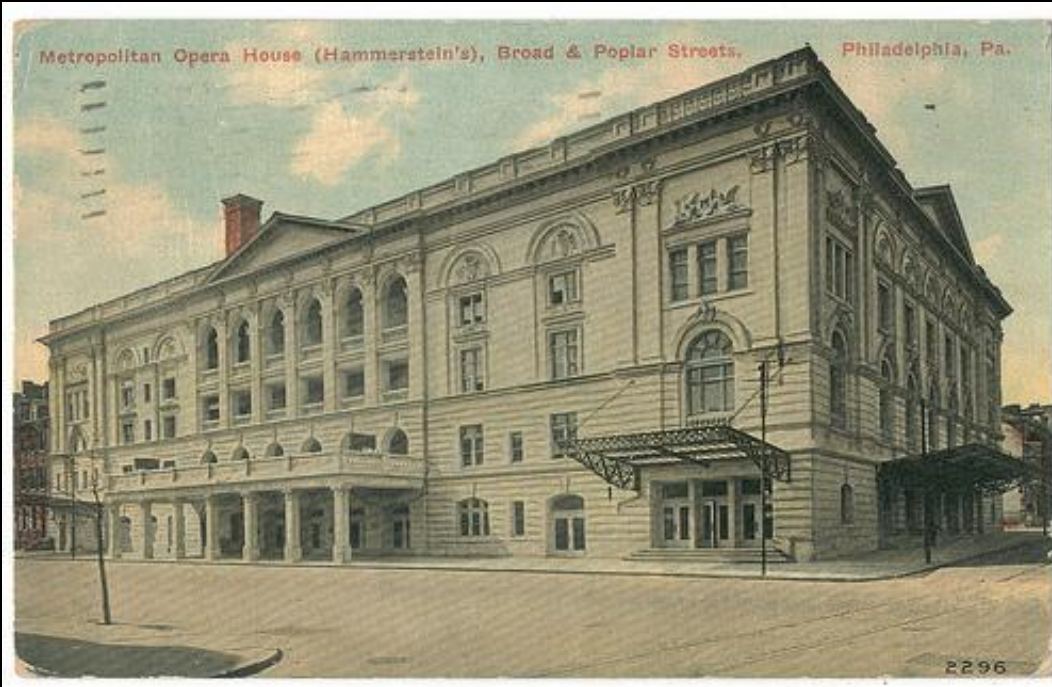

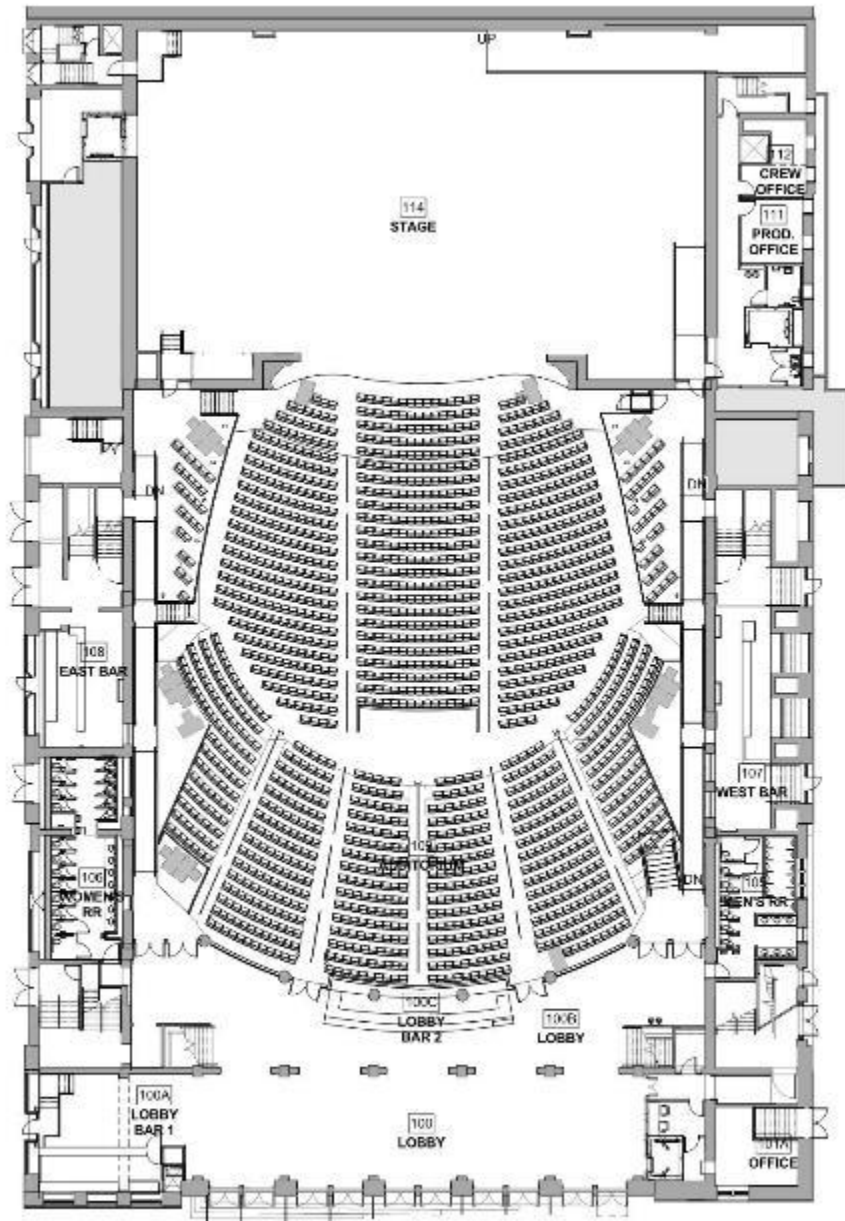

LEVEL 1





Existing Conditions



Lighting



Concept Rendering
Lobby



Quartz Countertop



Painted Wood Bar Front



Paint



Refinished Terrazzo Floor



Precedent



Existing Conditions



Concept Rendering

Grand Salle - Lighting Scheme A



Lighting



Quartz Countertop, Painted Wood
Bar Front, Brass Rail

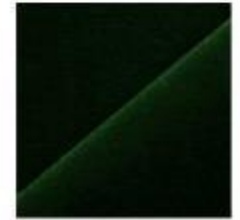

Velvet Drapery



Walls

Ceiling



Hardwood Floor

Paint

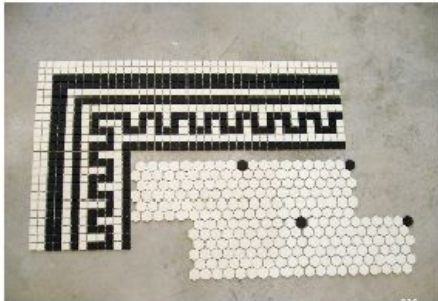

Mosaic Tile Floor with Border



Existing Historic Tile Floor

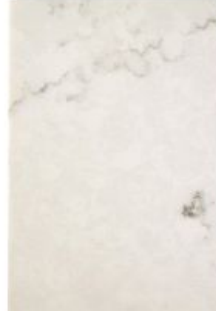

Quartz Countertops



Brass Counter Legs



White Subway Tile
Wainscot and Wet
Walls



Paint



Mirrors



Lighting



Restrooms

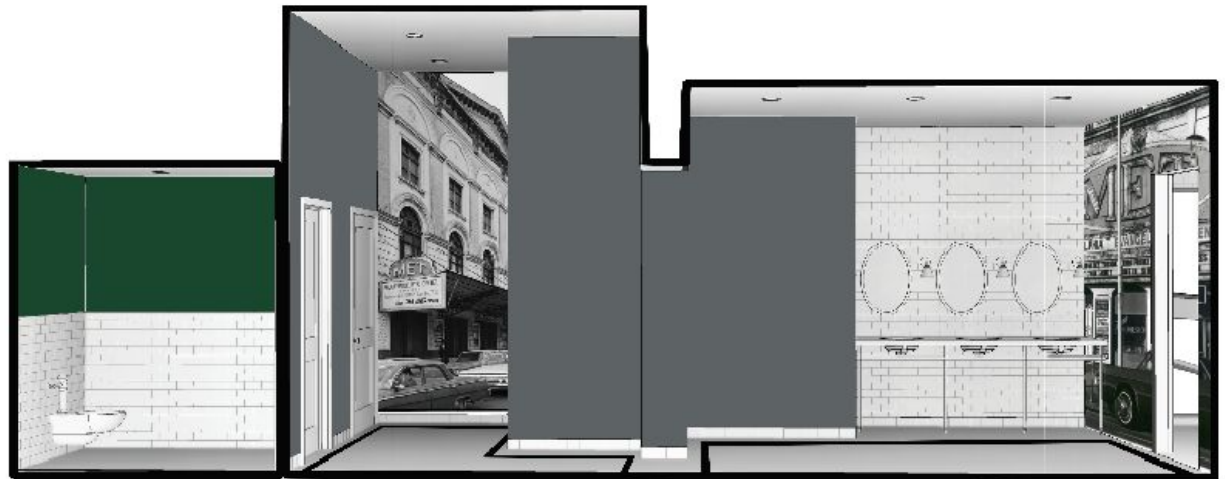

Philadelphia Metropolitan Opera | Finishes Presentation

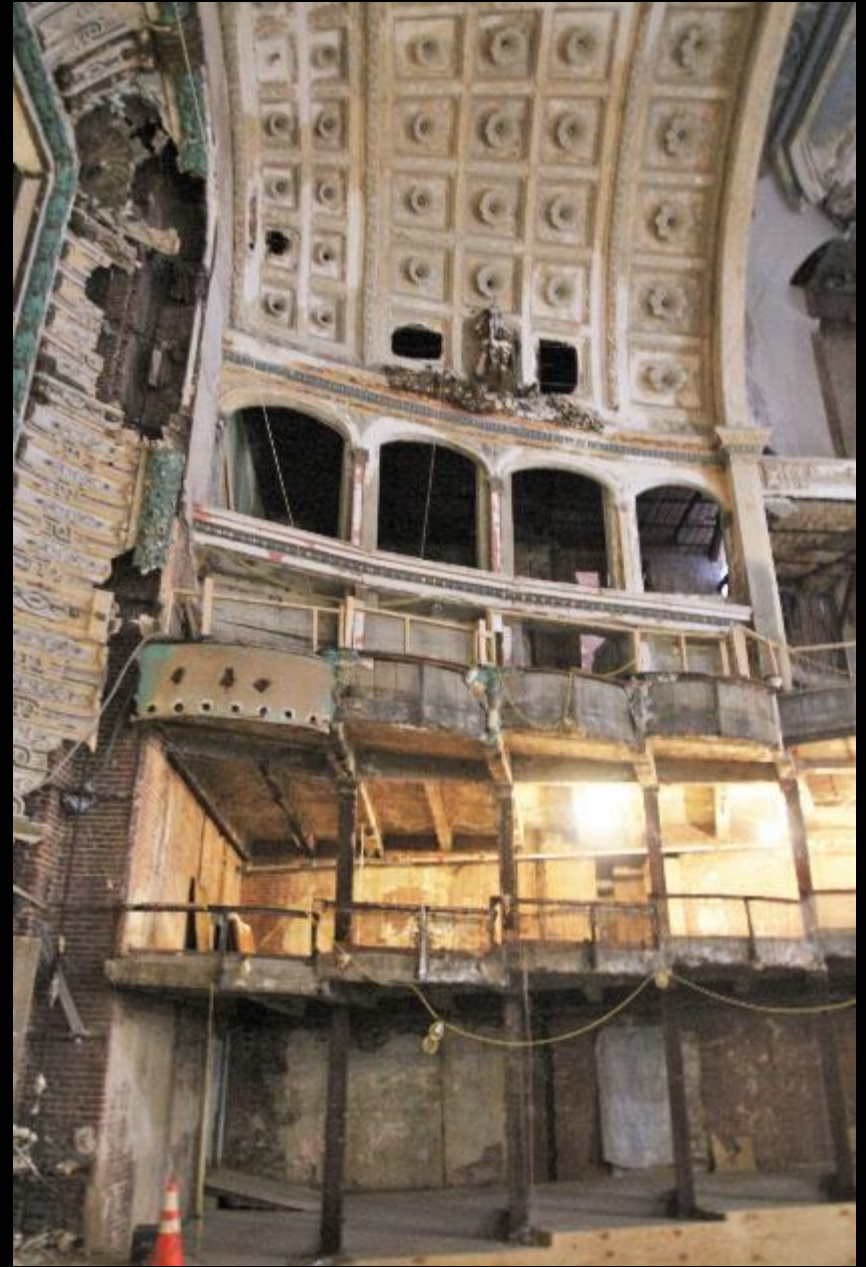



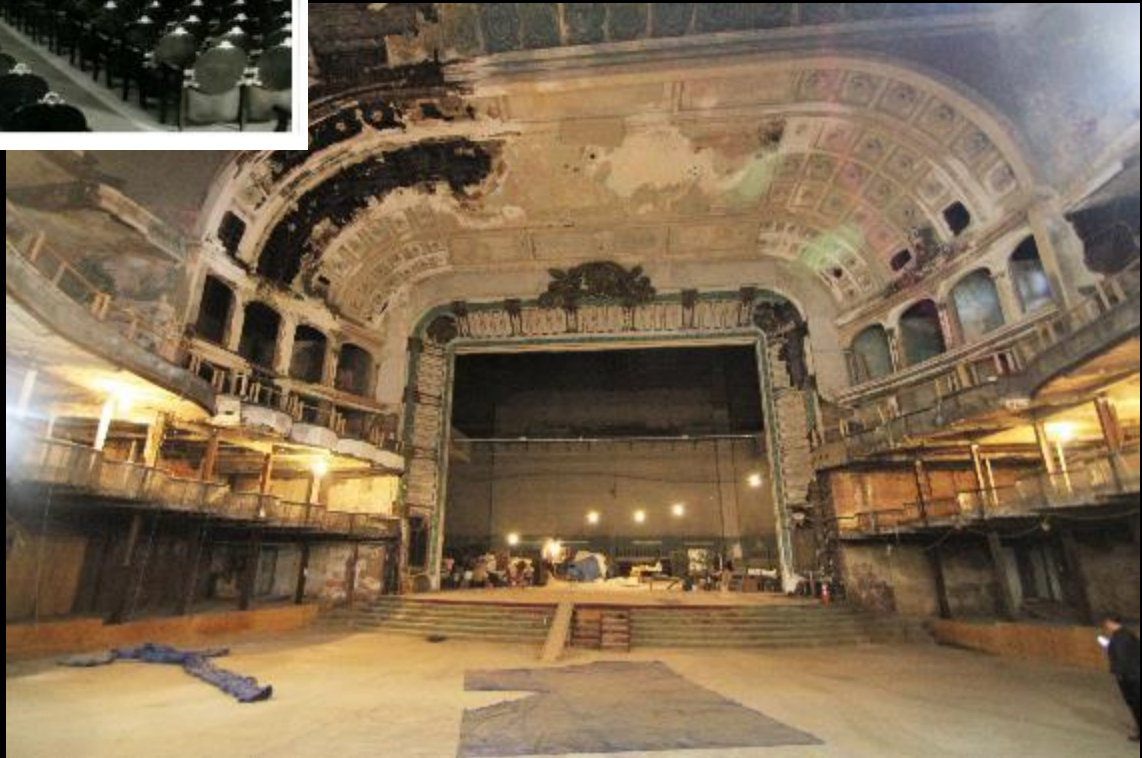







ATKIN OLSHIN SCHADE ARCHITECTS